

metroPCS

Unlimit Yourself.

**285 Billerica Road
Chelmsford, MA 01824**

PHOTO SIMULATION

BOS0087A – WESTON MANOR SOMERVILLE

Address:

**15 Weston Avenue
Somerville, MA 02144**

Date:

03 OCTOBER 2012

Prepared by:



R.K. Executive Centre ■ 201 Boston Post Road West ■ Suite 301 ■ Marlborough, MA 01752

t. 508.481.7400 ■ www.chappellengineering.com ■ f. 508.481.7406

NARRATIVE:

MetroPCS is proposing to modify an existing wireless communications facility at an existing building located on Weston Avenue, Somerville, Massachusetts. The installation will consist of four proposed dish antennas mounted to the existing building penthouses and equipment screen wall. The proposed dish antennas, total of four, will be mounted to the building penthouses and equipment screen wall at 88'-0" & 94'-0" AGL.

To accurately depict the proposed installation, Chappell Engineering Associates performed photo simulations of the site from several different locations. An existing condition and where visible a proposed condition photo are included for each location. The proposed condition photo shows the approximate location of the proposed dish antennas mounted to the penthouses and equipment screen wall.

A photo locations map is also included as part of this package. The locations of the photos are depicted on this map.

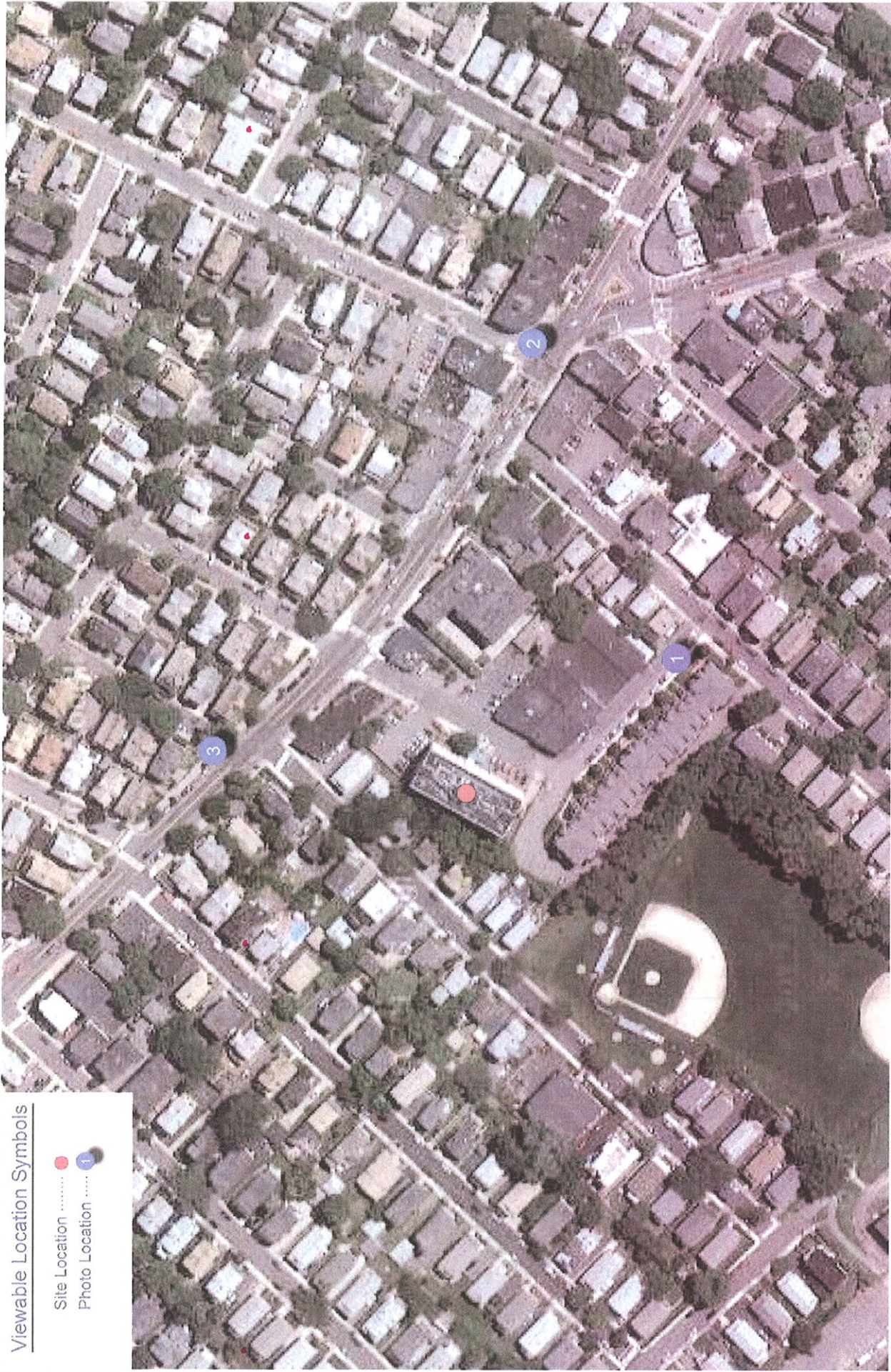

Viewable Location Symbols

- Site Location ●
- Photo Location ①

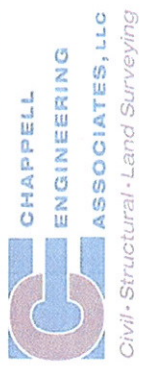

BOS0087A - Weston Manor Somerville
15 Weston Avenue
Somerville, MA 02144



PHOTOGRAPH 1:

Photo location number one (PHOTO 1), was taken from Weston Avenue, 325 feet southeast of the proposed site. The first photo shows the existing condition of the site. The second photo shows the approximate location of the proposed MetroPCS dish antennas mounted to the building penthouse.

Photo taken from Weston Avenue, 325 feet southeast of the proposed site

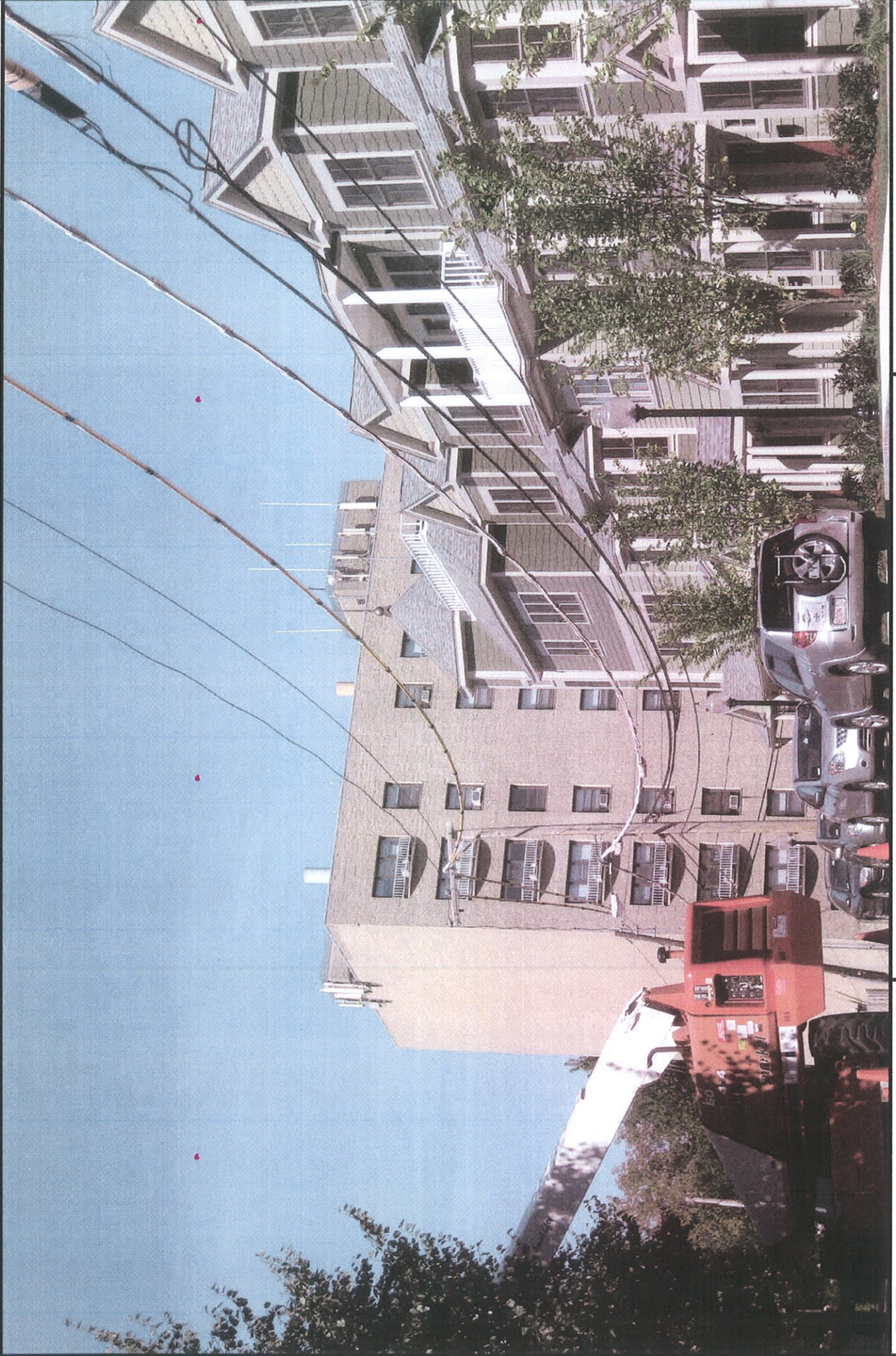

Photo taken from Weston Avenue, 325 feet southeast of the proposed site



Approx. location of the proposed
MetroPCS dish antennas
mounted to the penthouse

PHOTOGRAPH 2:

Photo location number two (PHOTO 2), was taken from the intersection of Broadway and Curtis Street, 575 feet east of the proposed site. The first photo shows the existing condition of the site. The second photo shows the approximate location of the proposed MetroPCS dish antennas mounted to the building penthouse and equipment screen wall.

Photo taken from the intersection of Broadway and Curtis Street, 575 feet east of the proposed site

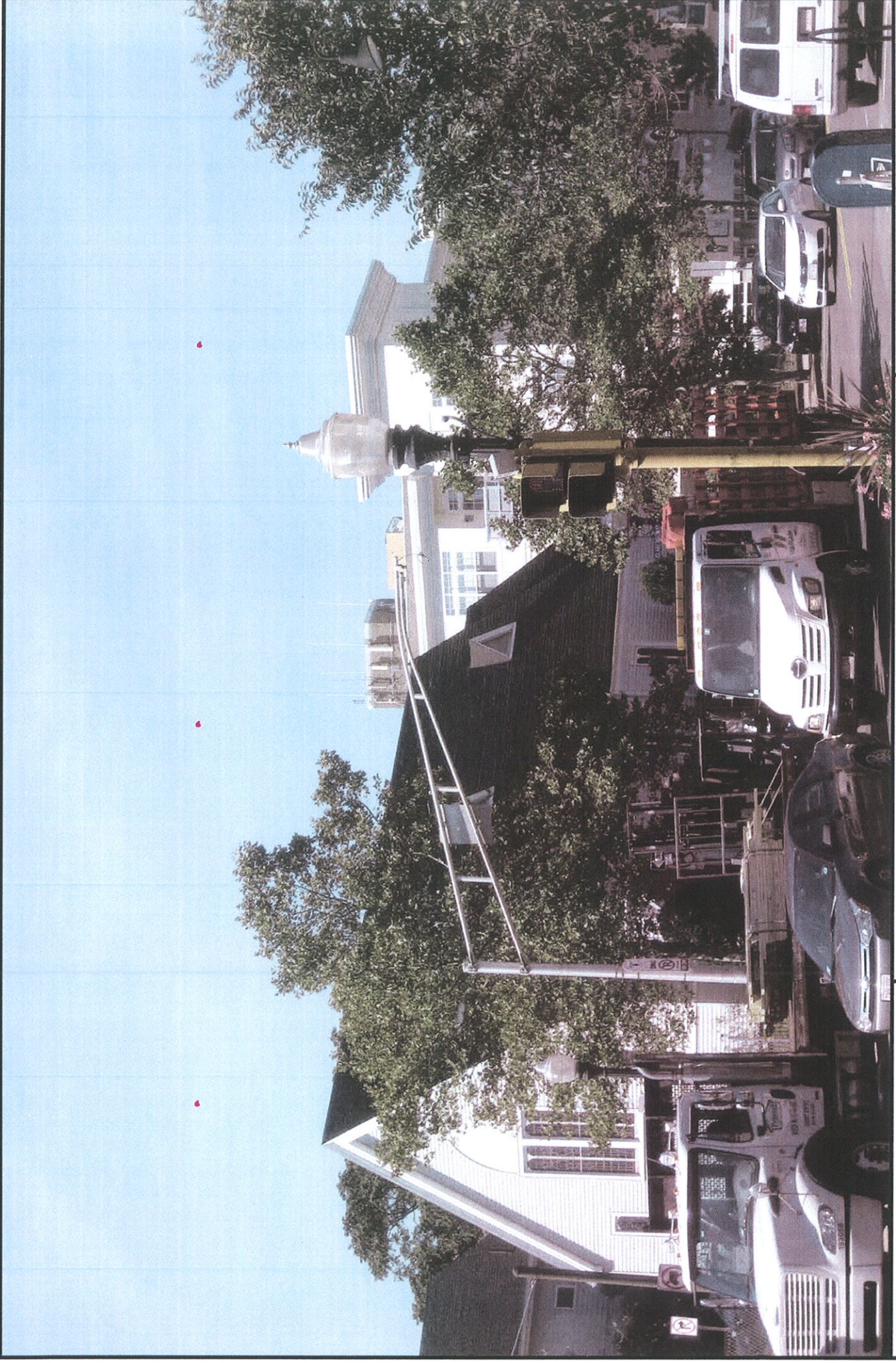
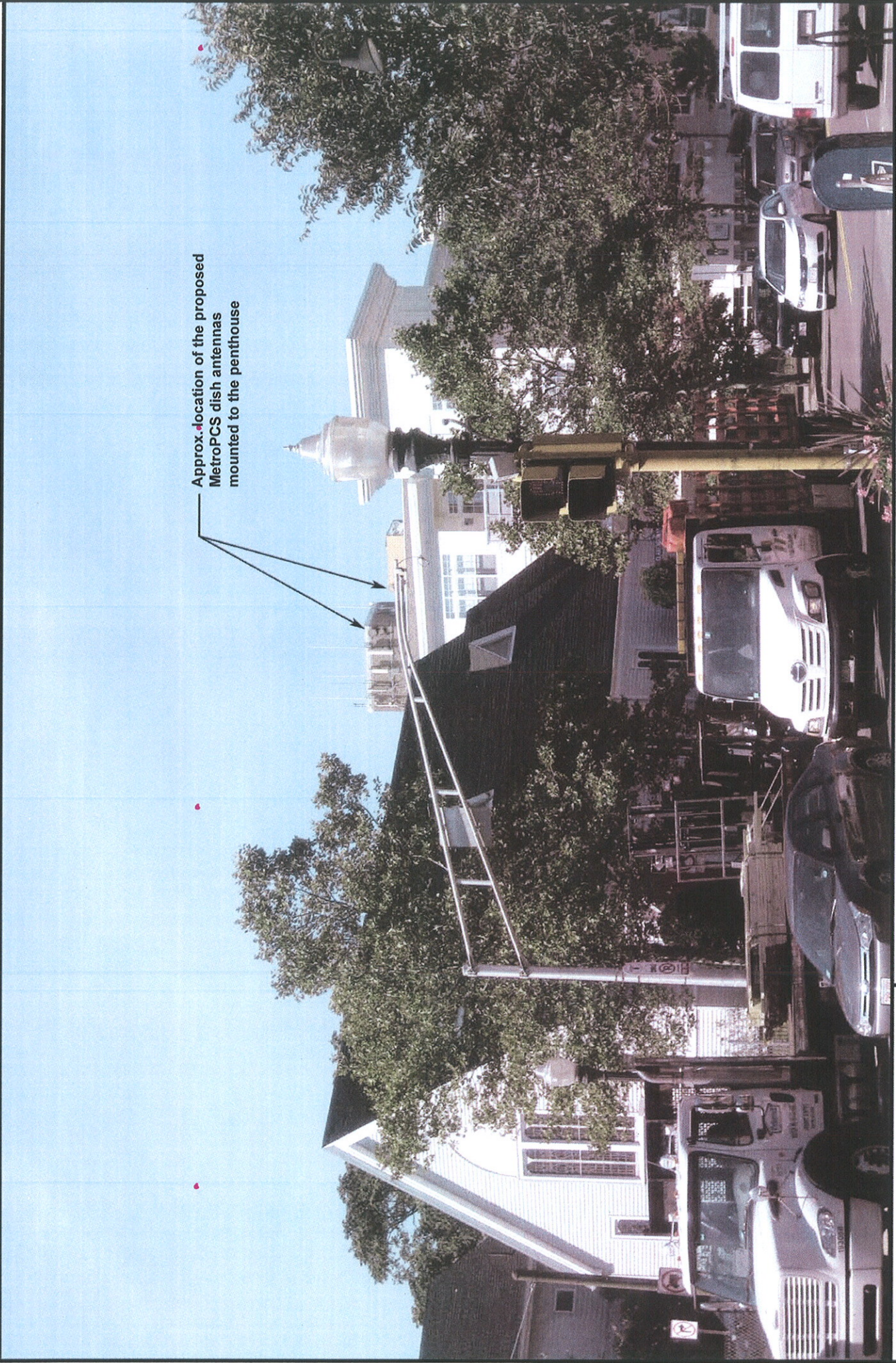

Photo taken from the intersection of Broadway and Curtis Street, 575 feet east of the proposed site



Approx. location of the proposed
MetroPCS dish antennas
mounted to the penthouse

PHOTOGRAPH 3:

Photo location number three (PHOTO 3), was taken from Broadway, 300 feet north of the proposed site. The first photo shows the existing condition of the site. The second photo shows the approximate location of the proposed MetroPCS dish antennas mounted to the building penthouse.

Photo taken from Broadway, 300 feet north of the proposed site

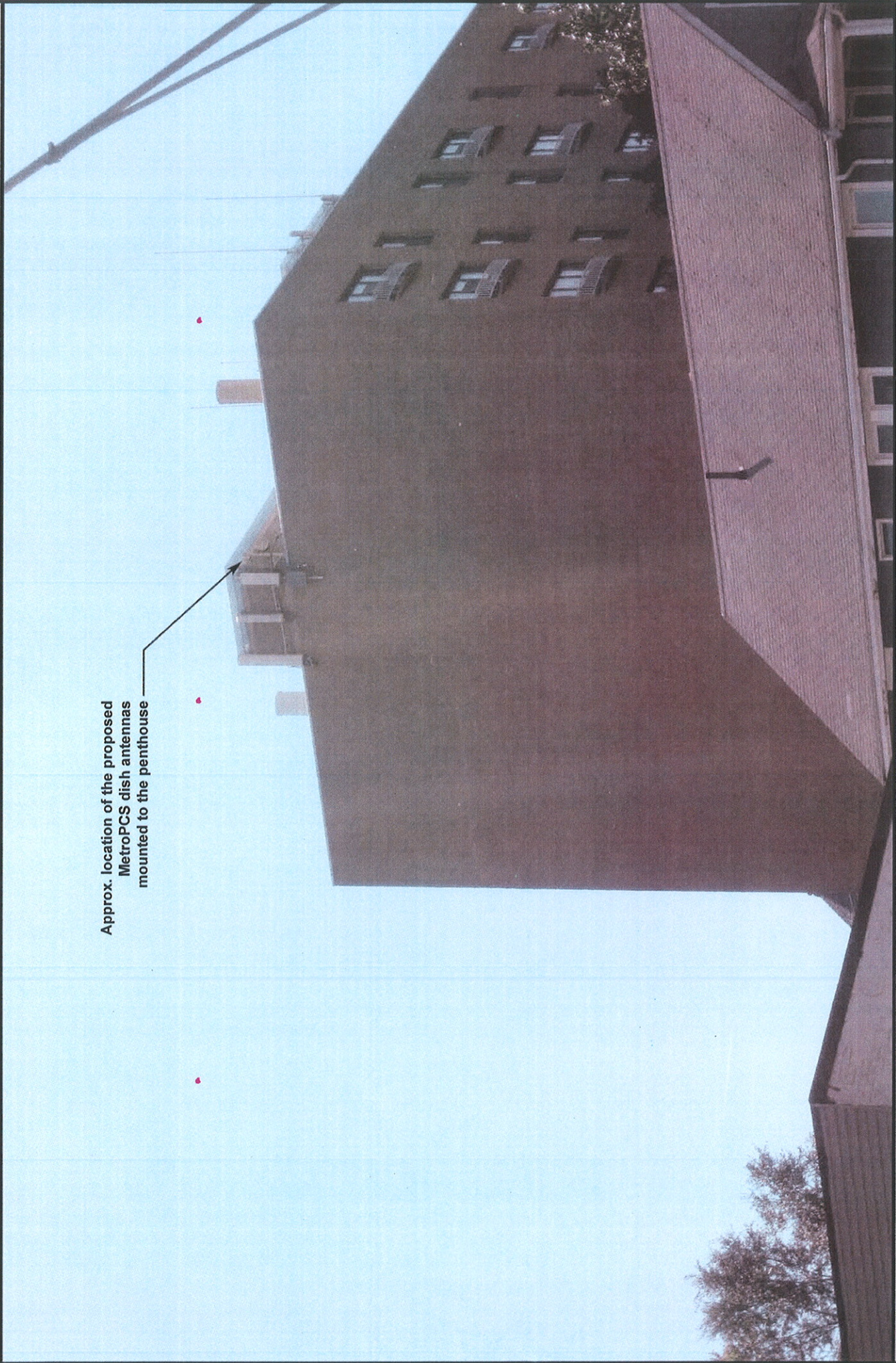

Approx. location of the proposed
MetroPCS dish antennas
mounted to the penthouse